THIS LUMINAIRE MUST BE MOUNTED OR SUPPORTED INPENDENTLY OF AN OUTLET BOX

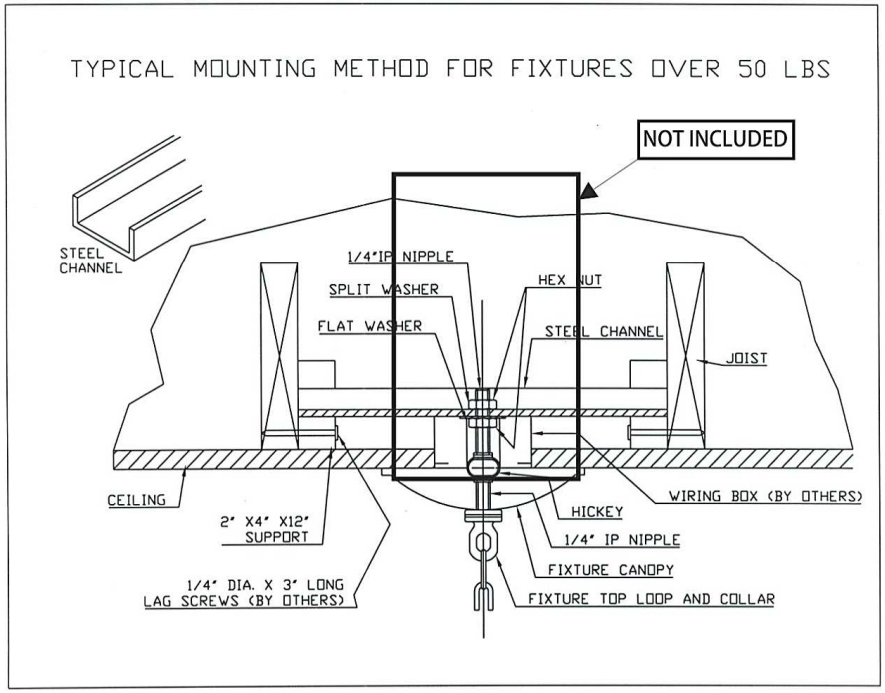

WARNING

- Be sure to cut off electricity before cleaning or changing a lamp.
- This article has been design for an inner utilisation.
- Don't use abrasive products to clean it.
- The connection can require an expert person.
- The ceiling sejection has to be apropiated to the model's weight.

ATTENTION

- Couper la tension électrique avant de nettoyer ou de changer une ampoule.
- Cet article á été conçu pour une utilisation en intérieur.
- Ne pas utiliser de produits abrasifs pour son nettoyage.
- La installation peut avoir besoin d'un expert en la matière.
- La fixation a le toit doit être l'appropriée a le poids du model.

ADVERTENCIA

- Desconectar la tensión eléctrica antes de limpiar o reemplazar una lámpara.
- Este articulo ha sido diseñado exclusivamente para su instalación en interiores.
- No utilizar productos abrasivos para su limpieza.
- La instalación puede requerir la intervencion de una persona cualificada.
- La sujeción a techo tiene que ser adecuada al peso del modelo.

CRYSTORAMA LIGHTING

ESTE ARTICULO HA SIDO FABRICADO SIGUIENDO LA NORMA UL 1598 | THESE ARTICLE HAS BEEN MANUFACTURED TO COMPLY WITH UL 1598 | CET ARTICLE ONT T CON US SELO LA NORME UL 1598

Ref.				
540G	55x40W. - 130V No incluidas - Not incluided - Non inclus	∅ 61,3"	69,2"	

Height: 110KG

CRYSTORAMA

ASSEMBLING
INSTRUCTIONS
MODEL 2619-OB

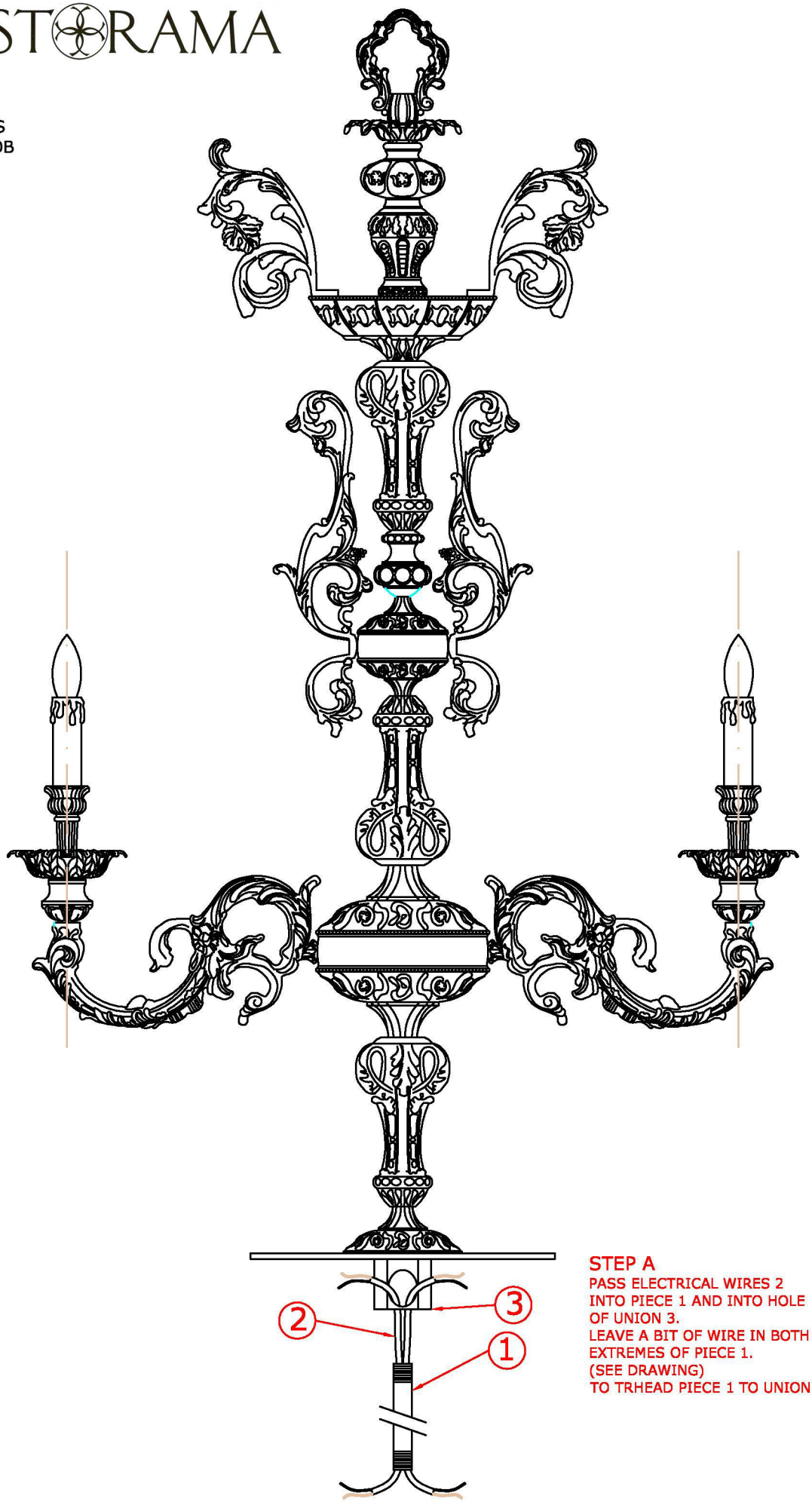

STEP A

PASS ELECTRICAL WIRES 2
INTO PIECE 1 AND INTO HOLE
OF UNION 3.
LEAVE A BIT OF WIRE IN BOTH
EXTREMES OF PIECE 1.
(SEE DRAWING)
TO TRHEAD PIECE 1 TO UNION 3

CRYSTORAMA

ASSEMBLING
INSTRUCTIONS
MODEL 2619-OB

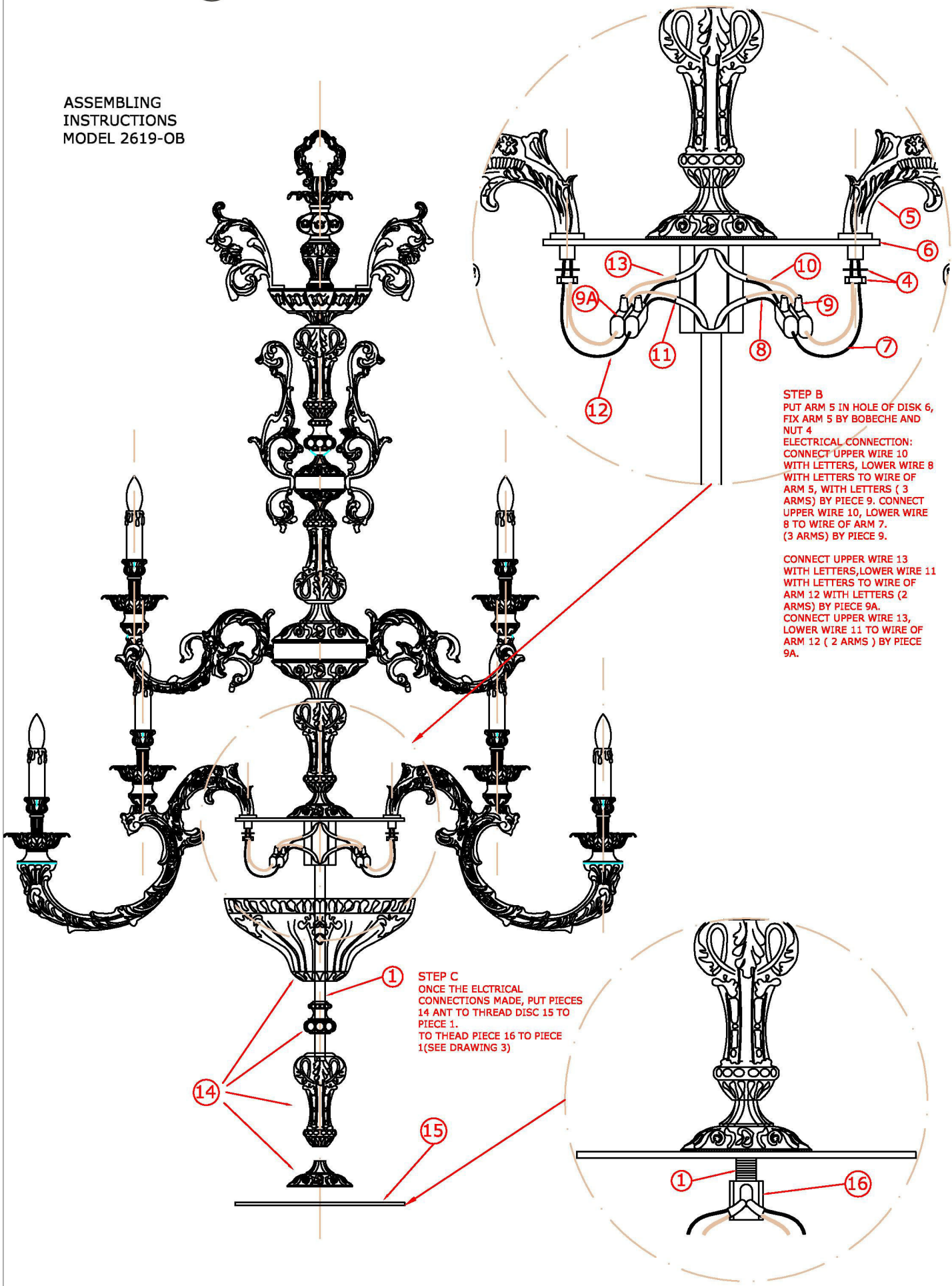

STEP B
PUT ARM 5 IN HOLE OF DISK 6, FIX ARM 5 BY BOBECHE AND NUT 4
ELECTRICAL CONNECTION:
CONNECT UPPER WIRE 10 WITH LETTERS, LOWER WIRE 8 WITH LETTERS TO WIRE OF ARM 5, WITH LETTERS (3 ARMS) BY PIECE 9. CONNECT UPPER WIRE 10, LOWER WIRE 8 TO WIRE OF ARM 7. (3 ARMS) BY PIECE 9.

CONNECT UPPER WIRE 13 WITH LETTERS,LOWER WIRE 11 WITH LETTERS TO WIRE OF ARM 12 WITH LETTERS (2 ARMS) BY PIECE 9A. CONNECT UPPER WIRE 13, LOWER WIRE 11 TO WIRE OF ARM 12 (2 ARMS) BY PIECE 9A.

STEP C
ONCE THE ELCTRICAL CONNECTIONS MADE, PUT PIECES 14 ANT TO THREAD DISC 15 TO PIECE 1.
TO THEAD PIECE 16 TO PIECE 1(SEE DRAWING 3)

CRYSTORAMA

ASSEMBLING
INSTRUCTIONS
MODEL 2619-OB

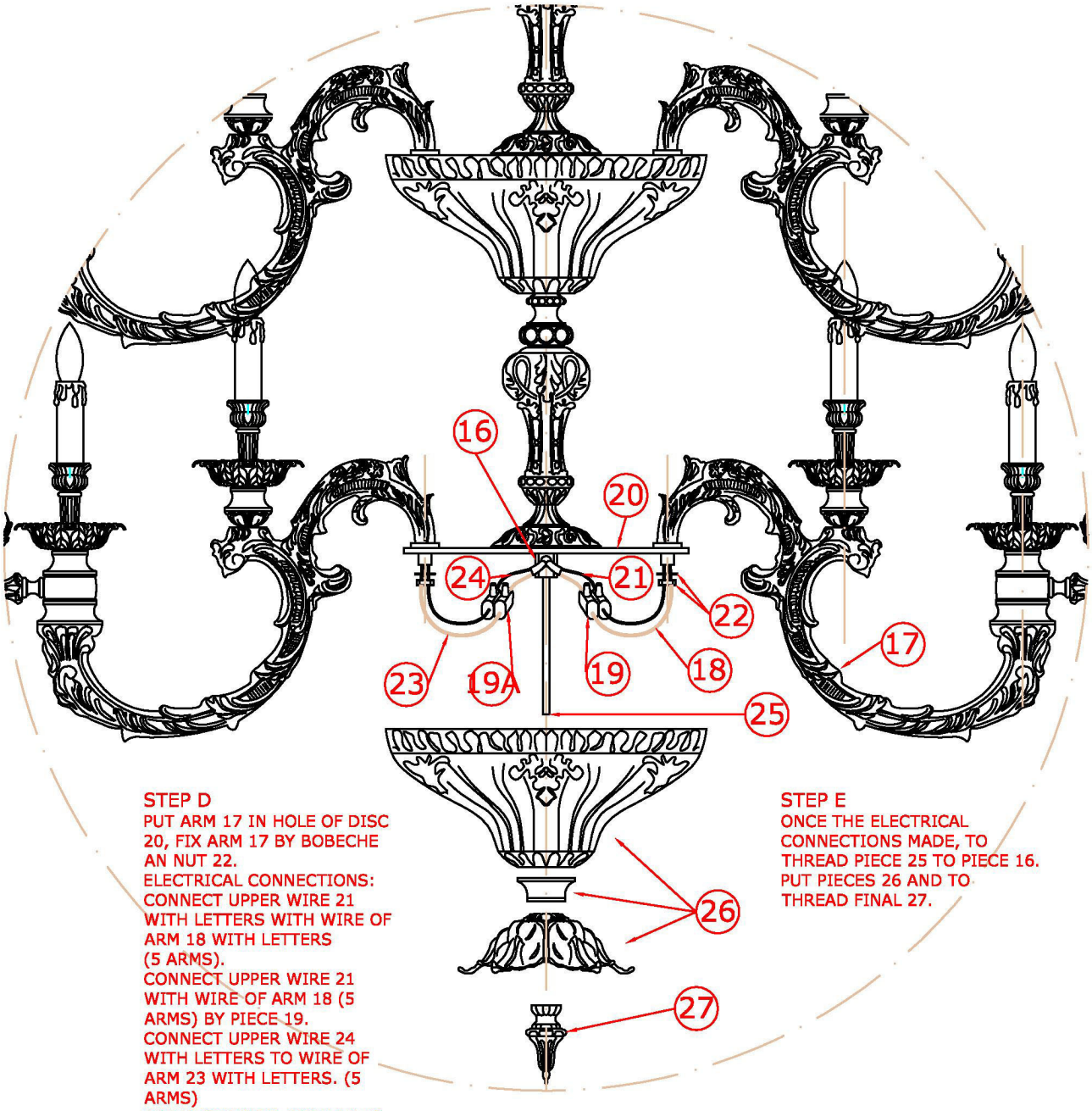

STEP D
PUT ARM 17 IN HOLE OF DISC 20, FIX ARM 17 BY BOBECHE AN NUT 22.
ELECTRICAL CONNECTIONS:
CONNECT UPPER WIRE 21 WITH LETTERS WITH WIRE OF ARM 18 WITH LETTERS (5 ARMS).
CONNECT UPPER WIRE 21 WITH WIRE OF ARM 18 (5 ARMS) BY PIECE 19.
CONNECT UPPER WIRE 24 WITH LETTERS TO WIRE OF ARM 23 WITH LETTERS. (5 ARMS)
CONNECT UPPER WIRE 24 TO WIRE OF ARM 23(5 ARMS)

STEP E
ONCE THE ELECTRICAL CONNECTIONS MADE, TO THREAD PIECE 25 TO PIECE 16.
PUT PIECES 26 AND TO THREAD FINAL 27.

ELECTRICAL INSTRUCTIONS MODEL: 540G
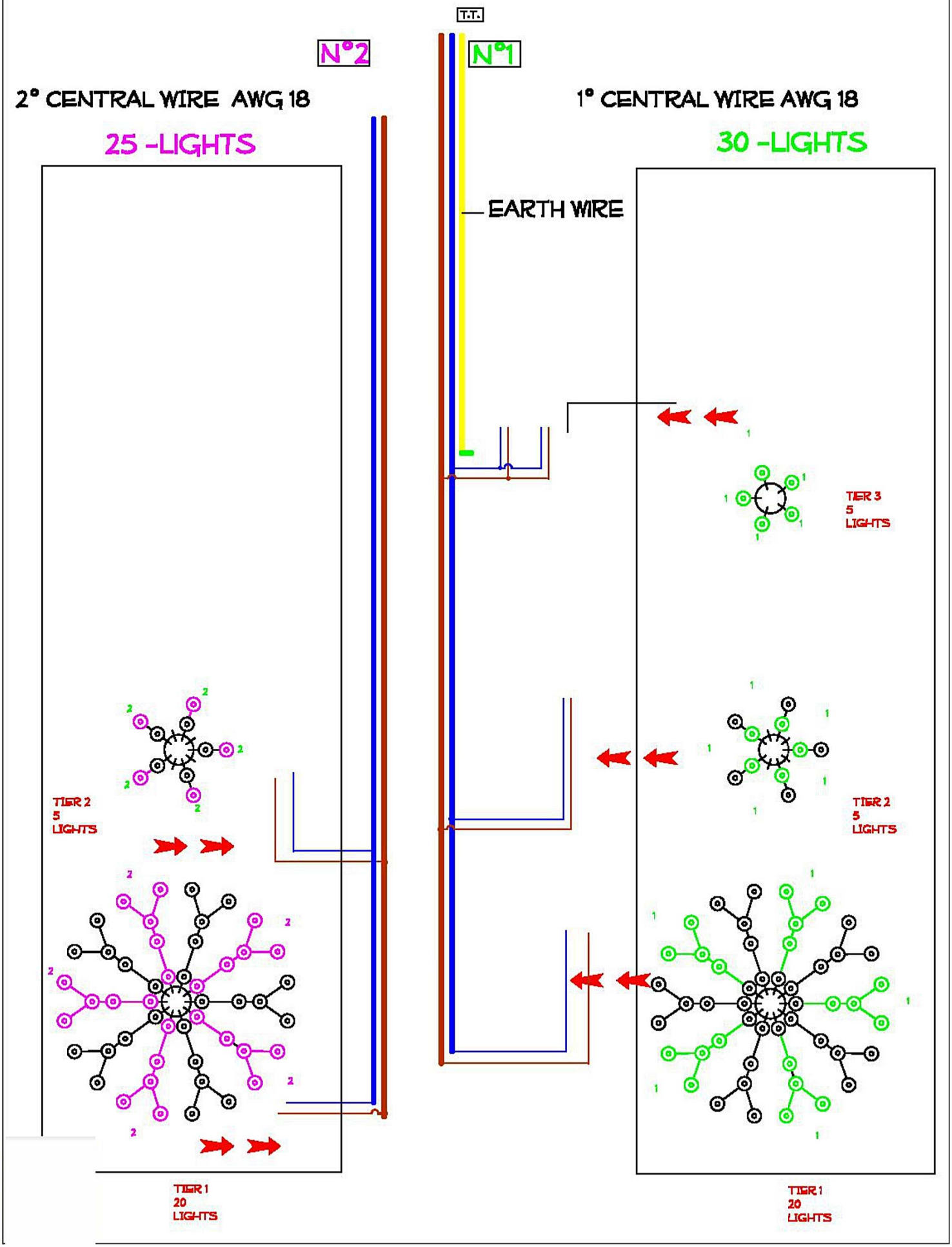
55 -LIGHTS