

Tools Required

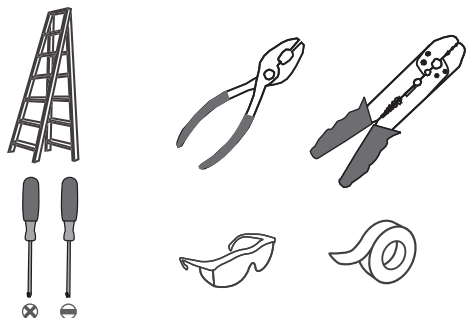

Light Source

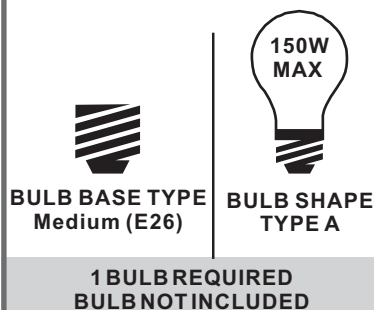

Fixture Height Adjustable 21" to 58.75"

⚠ Warnings and Cautions

Turn off the electricity at the circuit breaker before installation. Consult a licensed electrician if in doubt about installation.

Turn off power to the fixture and allow the bulbs to cool before replacing.

Package Contents

Preparation: Identify and inspect all parts before beginning the installation.

Missing or damaged parts? Contact your original place of purchase.

PARTS BAG

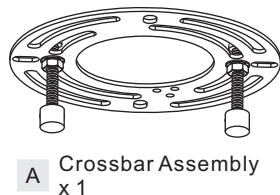

A Crossbar Assembly
x 1



B Outlet Box Screw
x 2



C Wire Connector
x 3

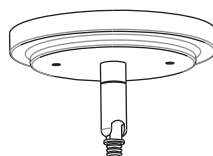

D Ceiling Canopy
x 1



E 6"L Rod
x 2



F 12"L Rod
x 1

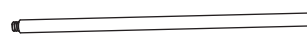

G 12"L Rod with Nipple
x 1

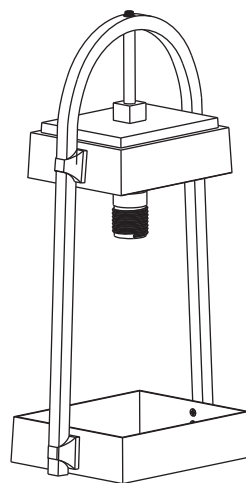

H Fixture Body
x 1

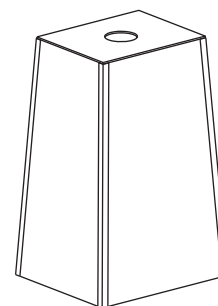

I Shade
x 1



J Socket Collar
x 1

Table of Contents

Crossbar Assembly

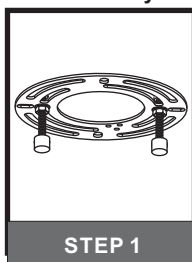

STEP 1

Ceiling Canopy Assembly, Spacer Tube & Downrod

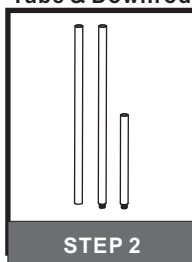

STEP 2

Wiring

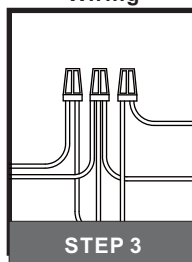

STEP 3

Ceiling Canopy

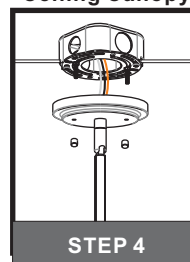

STEP 4

Shade & Bulb

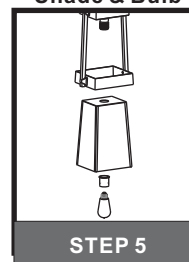

STEP 5

STEP 1

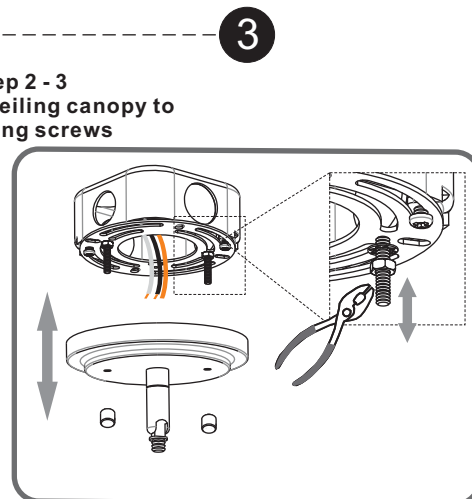
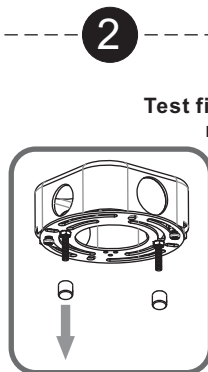
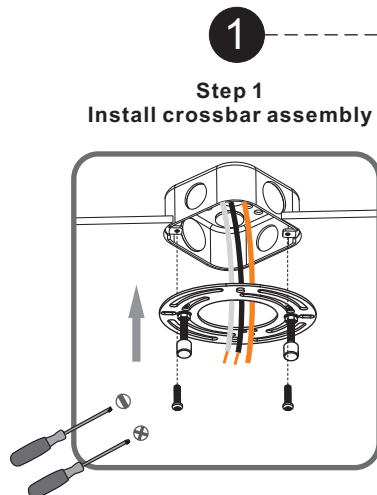

STEP 2

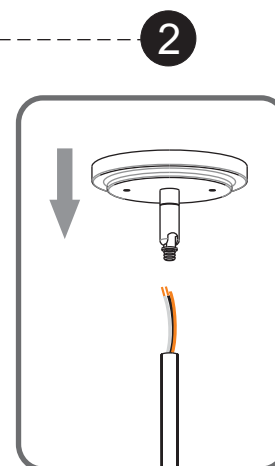
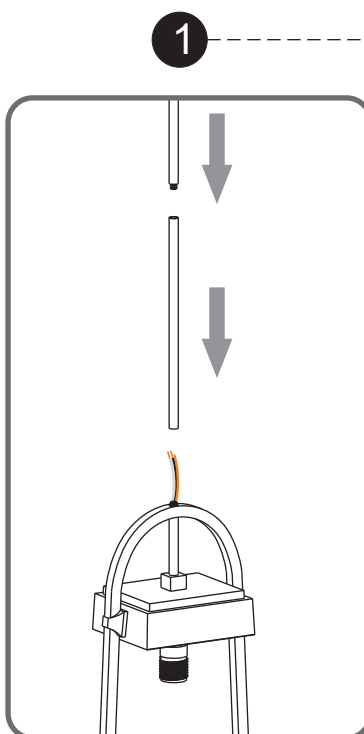
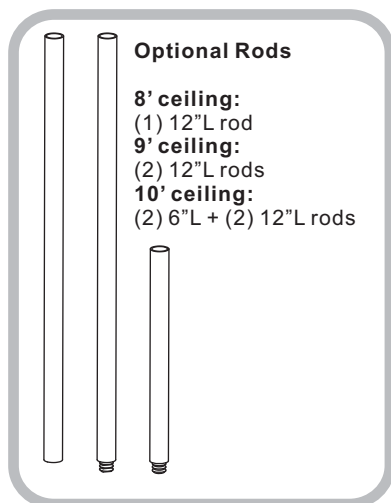

STEP 3

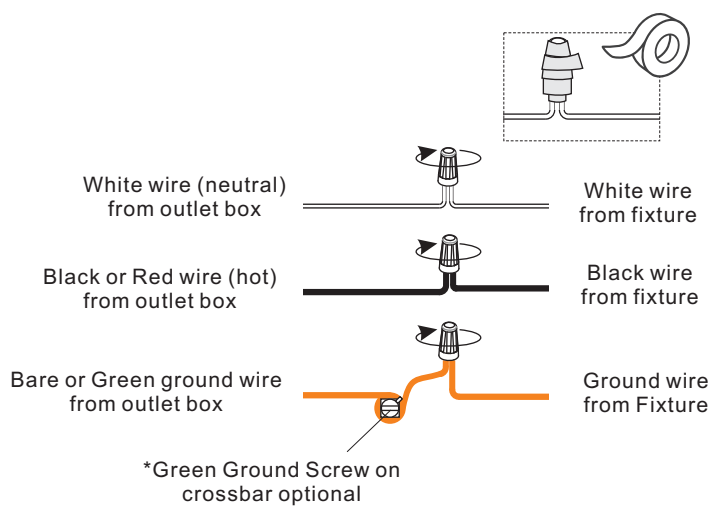

STEP 4

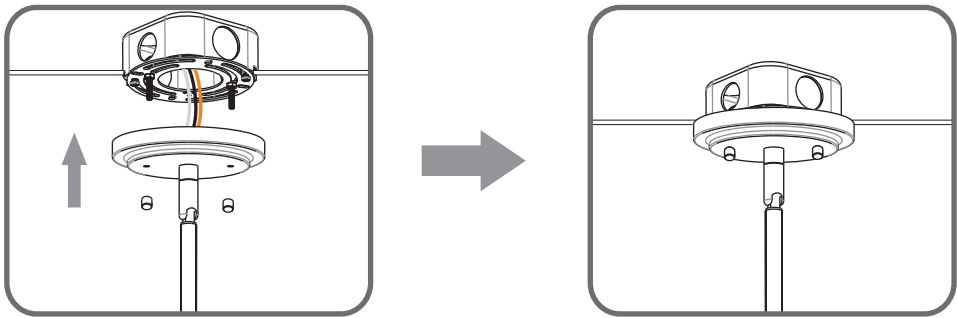

STEP 5

